



# BROADWAY NURSERY AND PRIMARY

PADIBE TOWN COUNCIL-LAMWO DISTRICT  
P.O BOX 406, KITGUM, UGANDA

## PRE-PLE JOINT EXAMINATIONS

### P.7 SOCIAL STUDIES

*Time allowed: 2hours 15minutes*

Candidate's Name: .....

Index No. 

--	--	--	--	--	--	--	--	--	--

Stream .....

#### **SECTION A (40 marks)**

1. What does the symbol below represent on a map?

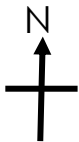

\_\_\_\_\_

2. State the title given to the head of all civil servants at every district level.

\_\_\_\_\_

3. Who were the first foreigners to come to East Africa?

\_\_\_\_\_

4. Why does R. Nile flow northwards?

\_\_\_\_\_

5. Which organization replaced the organization of African Unity?

\_\_\_\_\_

6. Why is it not wise to transport flowers from Uganda to Europe using water transport?

\_\_\_\_\_

7. Give the meaning of apartheid policy as used in South Africa.

\_\_\_\_\_

\_\_\_\_\_

8. Why is Africa regarded as a Cradle land of man-kind?

\_\_\_\_\_

9. What factor of climate influences settlement of people in an area?

\_\_\_\_\_

10. Write ECOWAS in full.

- 
11. How are the Masai and Karamojong similar in their occupation?
- 
12. State any one way soil erosion is being reduced in Kabale.
- 
13. Why are school assemblies important in a school?
- 
14. Which colour on the Uganda flag symbolizes brotherhood of mankind?
- 
15. What is the main duty of Judiciary organ to the democratic government?
- 
16. Name the Pan Africanist who founded the Universal Negro-Improvement Association.
- 
17. Why is tourism called an invisible trade?
- 
18. Why are slopes of mountain Kenya densely populated?
- 
19. Mention any one characteristic of rift valley lakes.
- 
20. Which animal is commonly referred to as the ship of the desert?
- 
21. How did Mungo Park meet his death in West Africa?
- 
22. Which type of land form covers the largest part of Africa?
- 
23. In which direction will David face if he turns anti-clock wise from North through 90°?
- 
24. What is a bye-election?
- 
25. Name the winds that bring rains to the Mediterranean region in winter.
- 
26. Give one use of a mobile phone to the youth today.
-

- 
27. What is decentralization?
- 
- 
28. Name the most common type of fish caught in Lake Victoria.
- 
29. How did Alexander Mackey promote Education in Uganda?
- 
30. Who was the founder of the Imperial British East-African Company?
- 
31. Why was Liberia not colonized?
- 
32. Why are the Miombo woodland of Tanzania poorly inhabited?
- 
33. Name one instrument of power given to Yoweri Kaguta Museveni when he was sworn in as president of Uganda.
- 
34. State one result from the signing of the 1900 Buganda Agreement.
- 
35. Give one contribution of Indians to the economic development of Uganda.
- 

**For each of the questions 36-40, answer either Christian or Islamic but not both alternatives in a number.**

36. **Either:** Give one reason why God created Eva from Adam's rib.
- 
- Or:** Why did Allah create Hawa from Adam's rib?
- 
37. **Either:** Which angel announced the birth of Jesus Christ to Virgin Mary?
- 
- Or:** How is angel Jibril related to the spread of Islam?
- 
38. **Either:** Which creature is blamed for the down fall of man?
- 
- Or:** How did Ibris cause Adam to leave Janah?
-

---

39. **Either:** Give one evidence to show that Noah was faithful to God.

---

**Or:** Give one evidence to show that Prophet Nuhu was faithful to Allah.

---

40. **Either:** Give one reason why a Christian should be friendly to a neighbour.

---

**Or:** Give one reason why a Muslim should be friendly to a neighbour.

---

**SECTION B**

41. **Match the following items in list A with those in list B correctly.**

**List A**

Lake Katwe  
Lake Albert  
Lake Kyoga  
Kabaka's lake

**List B**

faulting  
man-made lake  
volcanicity  
down warping

a) Lake Katwe \_\_\_\_\_

b) Lake Albert \_\_\_\_\_

c) Lake Kyoga \_\_\_\_\_

d) Kabaka's lake \_\_\_\_\_

42. a) What is a budget?

---

b) Give two reasons why a school needs a budget.

i) \_\_\_\_\_

ii) \_\_\_\_\_

c) Which ministry prepares a National budget in Uganda?

---

43. a) State one of the children's rights.

---

b) Mention any two ways how children's rights are violated.

i) \_\_\_\_\_

ii) \_\_\_\_\_

c) Which local council I executive is responsible to protect children's rights?

44. Below is a map of Africa, use it to answer the questions that follow.

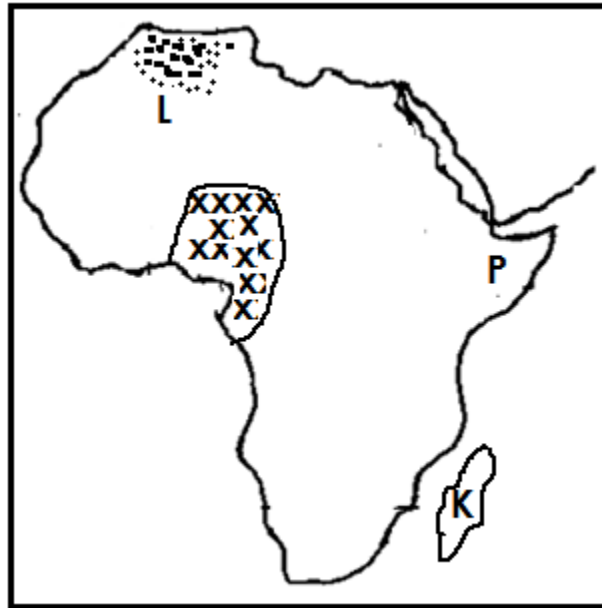

9

a) Name the:

i) Mountain marked L \_\_\_\_\_

ii) Country marked K \_\_\_\_\_

b) What name is given to the part of Africa marked P?

c) Why does the area shaded xxx receive rainfall throughout the year?

45. What role was played by the following personalities in the history of Africa?

i) Dr. David Livingstone: \_\_\_\_\_

ii) Sir Samuel Baker: \_\_\_\_\_

iii) Dr. Kwame Nkrumah: \_\_\_\_\_

iv) Nelson Mandela: \_\_\_\_\_

46. a) Name the chief economic activity of the following people living around:

i) Lake Victoria: \_\_\_\_\_

- ii) Mabira forest: \_\_\_\_\_
- b) State two disadvantages of encroaching on forest lands.
- i) \_\_\_\_\_
- ii) \_\_\_\_\_
47. a) What is population?
- \_\_\_\_\_
- \_\_\_\_\_
- b) Stat two factors that influence population growth in Uganda.
- i) \_\_\_\_\_
- ii) \_\_\_\_\_
48. a) Name one game park in East Africa where tourists may find each of the following:
- i) Flamingo birds \_\_\_\_\_
- ii) Mountain gorillas \_\_\_\_\_
- b) State any two problems facing game parks of East Africa.
- i) \_\_\_\_\_
- ii) \_\_\_\_\_
49. a) What does the term 'migration ' mean?
- \_\_\_\_\_
- \_\_\_\_\_
- b) State any two causes of migration by the early man?
- i) \_\_\_\_\_
- ii) \_\_\_\_\_
- c) What is urban-rural migration?
- \_\_\_\_\_
- \_\_\_\_\_
50. a) Give any two uses of land as a major resource of people.
- i) \_\_\_\_\_
- ii) \_\_\_\_\_
- b) Apart from land, give any two other major resources in East Africa.
- i) \_\_\_\_\_
- ii) \_\_\_\_\_

**For each of the questions 51-55, answer Either the Christian or Islamic questions but not Both alternatives in a number.**

51. **Either:** a) What is marriage in Christianity? \_\_\_\_\_

---

b) State two reasons why people marry one another.

i) \_\_\_\_\_

ii) \_\_\_\_\_

c) Mention the commandment which protects married couples.

---

**Or:** a) What is Nikah? \_\_\_\_\_

---

b) Mention two reasons why Nikah is important.

i) \_\_\_\_\_

ii) \_\_\_\_\_

c) Mention any one gift Allah gives to married people.

---

52. **Either:** a) Mention any two miracles performed by Jesus Christ.

i) \_\_\_\_\_

ii) \_\_\_\_\_

b) Give any two reasons why Jesus Christ performed miracles.

i) \_\_\_\_\_

ii) \_\_\_\_\_

**Or:** Mention any four pillars of Islam.

i) \_\_\_\_\_

ii) \_\_\_\_\_

iii) \_\_\_\_\_

iv) \_\_\_\_\_

53. **Either:** a) Give the importance of the following days on the Christian calendar.

i) Good Friday: \_\_\_\_\_

ii) Easter Sunday: \_\_\_\_\_

iii) Palm Sunday: \_\_\_\_\_

b) Which apostle doubted the resurrection of Jesus Christ?

---

**Or:** a) Mention two groups of people who are supposed to get zakat.

- i) \_\_\_\_\_
- ii) \_\_\_\_\_
- b) Give any two reasons why Muslims give zakat.
- i) \_\_\_\_\_
- ii) \_\_\_\_\_

54. **Either:** a) Write down any two gospel books in the Bible.

- i) \_\_\_\_\_ ii) \_\_\_\_\_
- b) Write down any two miracles performed by Jesus Christ in the Bible.
- i) \_\_\_\_\_
- ii) \_\_\_\_\_

**Or:** a) Write down any two books in Islamic faith.

- i) \_\_\_\_\_ ii) \_\_\_\_\_
- b) Mention two prayers in Islamic faith.
- i) \_\_\_\_\_ ii) \_\_\_\_\_

**FOR BOTH**

55. a) Identify two similarities between the Christian belief and Islamic belief.
- i) \_\_\_\_\_
  - ii) \_\_\_\_\_
- b) In which two ways is Islamic different from Christianity?
- i) \_\_\_\_\_
  - ii) \_\_\_\_\_



